

Patient report

Bio-Rad DATE: 12/29/2019
D-10 TIME: 02:25 PM
S/N: #DC2K755917 Software version: 4.30-2
Sample ID: 10501536
Injection date 12/29/2019 02:07 PM
Injection #: 13 Method: HbA1c
Rack #: --- Rack position: 3

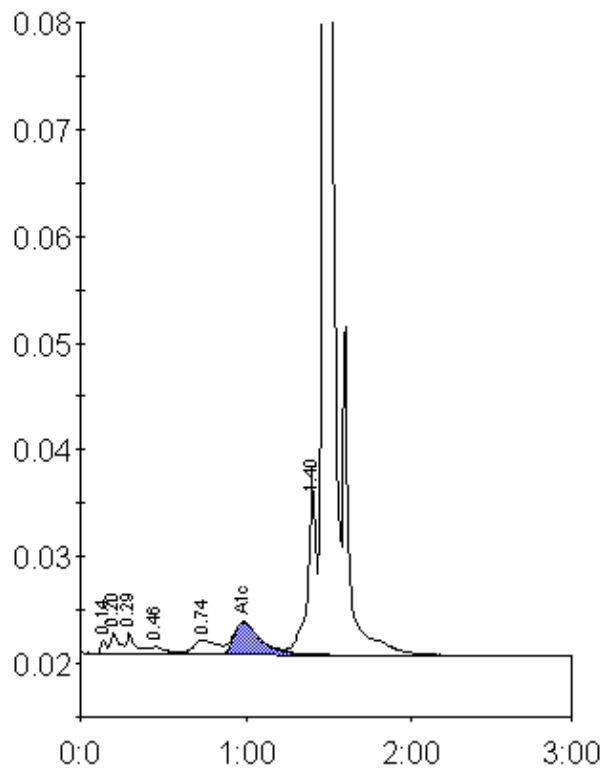

Peak table - ID: 10501536

Peak	R.time	Height	Area	Area %
Unknown	0.14	1377	3113	0.3
A1a	0.20	1992	7436	0.7
A1b	0.29	2035	7960	0.7
F	0.46	748	5140	0.5
LA1c/CHb-1	0.74	1413	14209	1.3
A1c	0.99	3038	33738	4.8
P3	1.40	16541	60407	5.7
A0	1.47	299924	933710	87.6
Total Area:	1065713			

Concentration:	%
A1c	4.8